PLAYBOY SPECIAL EDITIONS

# College Girls

Huddle Up with our Sexy Coeds!

WWW.PLAYBOYSE.COM

## Back to School with the HOTTEST STUDENT BODIES!

Kimberly Nicole Cameron
SEXY COED COVER GIRL

$6.99
Canada $8.99
U.K. £4.50
FR Euro 6,70
GER Euro 12,80
38580 112
DISPLAY UNTIL DECEMBER 16, 2002

11>
0 70989 38580 1

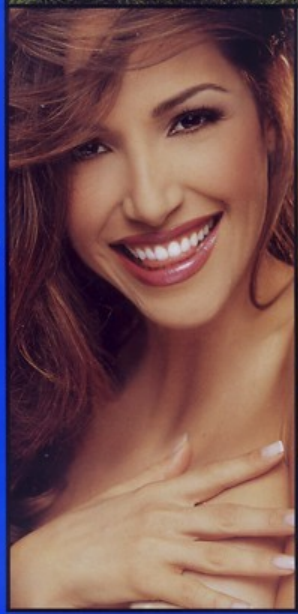

PLAYBOY
SPECIAL EDITIONS

PLAYBOY SPECIAL EDITIONS

# College Girls

Don't Miss Behind the Scenes @ cyber.playboy.com

PLAYBOY
SPECIAL EDITIONS

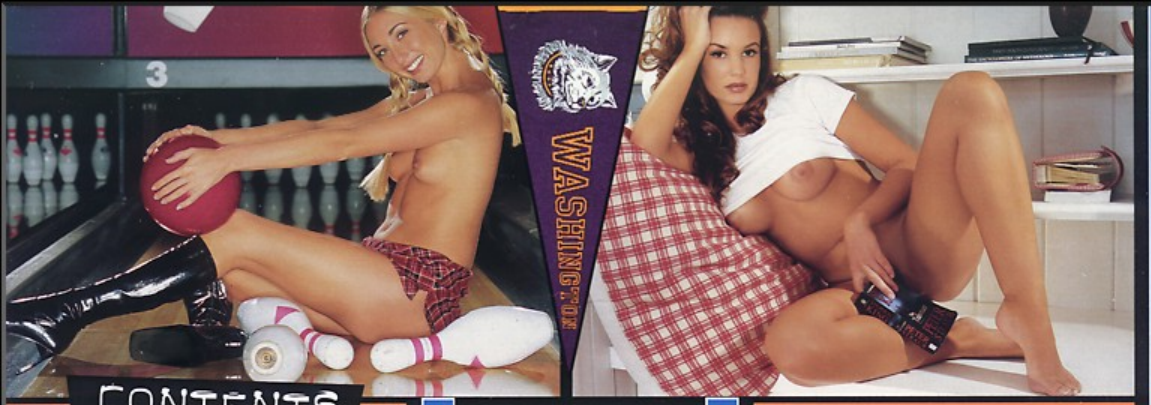


# CONTENTS


NORTH HARRIS COLLEGE
Kimberly Nicole Cameron 4

BREVARD COMMUNITY COLLEGE
Jeanette Martinez 10

ARMSTRONG ATLANTIC STATE UNIVERSITY
Jill Scott 14

UNIVERSITY OF ILLINOIS–CHICAGO
Lorez Fields 18

FASHION INSTITUTE OF TECHNOLOGY
Myah Pollak 22

SETON HALL UNIVERSITY
Michelle Eileen 26

WILLIAM PATERSON UNIVERSITY
Christina Sanchez 30

TACOMA COMMUNITY COLLEGE
Jennifer Thiele 34

PURDUE UNIVERSITY
Michael Wylde 38

AZUSA PACIFIC UNIVERSITY
Jennifer Marie 42

UNIVERSITY OF WASHINGTON
Eva Vaughn 46


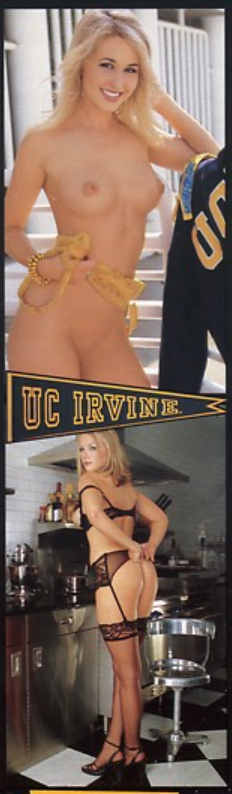



UNIVERSITY OF GEORGIA
Logan McKennah 50

UNIVERSITY OF TORONTO
Jill Nelson 54

UNIVERSITY OF CALIFORNIA–BERKELEY
Anika Knudsen 58

TOWSON UNIVERSITY
Jade Lorenza 62

UNIVERSITY OF CALIFORNIA–IRVINE
Andrea Lowell 66

ANNE ARUNDEL COMMUNITY COLLEGE
Christie Taylor 70

GROSSMONT COLLEGE
Jenni Rae 74

BARRY UNIVERSITY
Morgan Mickler 78

FASHION INSTITUTE OF DESIGN
Diana Thai 82

GROSSMONT-CUYAMACA COMMUNITY COLLEGE
Christina Craig 86

NASSAU COMMUNITY COLLEGE
Loredana Jolie 90

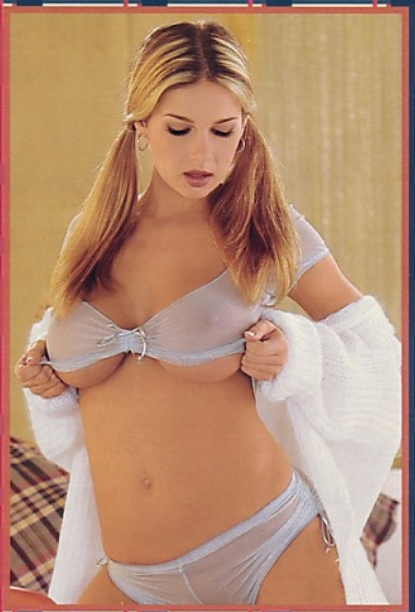

## KIMBERLY NICOLE CAMERON

**NORTH HARRIS COLLEGE**
Houston, TX
**Major:** Nursing
**Vital stats:** 5'6", 112 lbs., 34D-26-32. **Date drill:** I ask tons of questions so I get a good idea of who the guy really is. **Date disasters:** I gave the impression I was interested in him too early in the evening. It didn't end well. **Encore:** If he's ambitious, fun to be with and clean-cut—with a bit of a wild side—I'll usually give him another try. **Sports report:** Volleyball and football are my favorites. **If I could:** I'd think like a man! It would be a great advantage.

## JEANETTE MARTINEZ

**BREVARD COMMUNITY COLLEGE**

Cocoa, FL

**Major:** Business

**Vital stats:** 5'7", 110 lbs., 34C-24-35.

**Career goals:** I already have my real estate license, but I also enjoy interior design, so maybe I'll combine the two into a business. **For fun:** I love to dress up, go out on the town, dance and have a great dinner. **A keeper:** Is emotionally secure, considerate, affectionate and funny. **A dumper:** Is boring, pessimistic, insecure and cheap. **Special interests:** Meditation, yoga, cooking, reading, working out, being with friends and family, and shopping.

## JILL SCOTT

**ARMSTRONG ATLANTIC STATE UNIVERSITY**

Savannah, GA

**Major:** Business management

**Vital stats:** 5'4", 112 lbs., 36D-24-34. **Then:** Peppy, smart and popular—but also tough and very athletic. **Now:** Independent and determined. **Date drill:** Laugh, party and eat breakfast—but never at his house! **Looks or personality?** A little of both, but we have to look good together. **Life altering:** I wish I weren't so sensitive. I always feel like I'm being judged harshly by others. **Family matters:** I come from a long line of beautiful, but high-maintenance women. My grandmother had a boob job and a facelift!

# LOREZ FIELDS

**UNIVERSITY OF ILLINOIS–CHICAGO**

Chicago, IL

**Majors:** Biology, premed **Vital stats:** 5'7", 120 lbs., 34B-23-34. **Career goals:** To become a model and singer. My backup plan is to become a doctor. **Turn-ons:** A great body, sexy lips, pretty eyes and a sense of humor. **Turnoffs:** Acne, a big head or just looking funny! **Personal makeover:** Why change anything? I'm perfect! **Gene pool:** Everyone in my family maintains a youthful appearance as they age. My grandmother could pass for my mom, my mom could pass for my sister! **Motto:** It's all about me!

## MYAH POLLAK

**FASHION INSTITUTE OF TECHNOLOGY**

New York, NY

**Majors:** Advertising, marketing

**Vital stats:** 5'5", 115 lbs., 32D-25-35.

**First-date drill:** I'm always attentive, but I never sleep with the guy or eat spaghetti—both are just complete messes! **Busted:** I used to jog by my ex-boyfriend's house to catch a glimpse. He knew what I was up to and thought I was a complete loser, which I admit I was. But I did end up getting in great shape! **What is it about guys?** I don't get why they're romantic in the beginning and then get lazy. It's very disappointing. **Dare me:** And I'll streak through Central Park. That would be hysterical! **Motto:** Eat dessert first!

## MICHELLE EILEEN

**SETON HALL UNIVERSITY**
South Orange, NJ
**Major:** Nursing
**Vital stats:** 5'4", 118 lbs., 34C-23-34. **Career goals:** To work as an RN, and maybe become an obstetrician. **Then:** I was playful, talkative and curious. **Now:** I'm hardworking, but still playful and very talkative. **If I could:** I'd spend an entire day naked in the sun with someone I love. **Personal makeover:** I honestly like myself the way I am, but if I had to change something I'd grow my hair longer. **The scent of a woman:** J'Adore by Christian Dior. **Motto:** Grab all opportunities as they come.

DATE
PROD. CO.
DIRECTOR
CAMERAMAN

## CHRISTINA SANCHEZ

**WILLIAM PATERSON UNIVERSITY**

Wayne, NJ

**Majors:** Advertising, graphic design **Vital stats:** 5'8", 124 lbs., 36D-25-35. **Career goal:** To make good money as a graphic designer without putting in too many hours. **As a kid:** I was shy and pudgy with Coke-bottle glasses. **Now:** The glasses and baby fat are gone and I'm secure and very independent. **Date advice:** Don't show off or be overly polite. Every woman likes a challenge, so don't overdo the nice-guy stuff. **Kitchen triumph:** Toast. I'm a really bad cook!

## JENNIFER THIELE

**TACOMA COMMUNITY COLLEGE**

Tacoma, WA

**Majors:** Theater, literature

**Vital stats:** 5'10", 130 lbs., 34B-24-34. **Then:** I was a daydreamer. **Now:** Still a daydreamer, but self-confident, driven and caring. **At ease:** Writing and acting are not only my college majors but also my personal passions. When I have time, I also love to figure-skate. **Three best things about men:** Lips, butts and height. **Three best things about women:** Boobs, butts and smell. **Kitchen triumph:** Sauerkraut and dumplings.

## MICHAEL WYLDE

**PURDUE UNIVERSITY**
West Lafayette, IN
**Majors:** Communication, advertising
**Vital stats:** 6'1", 140 lbs., 36C-29-34. **Career goal:** To be a graphic designer for an ad agency or magazine. **Eye catcher:** For obvious reasons, I prefer a tall man. I'm not a small woman, so I like a guy who makes me feel like one. **Date rate:** I'm back in the game. I had a boyfriend until about a month ago, so I'm a dating rookie—again! **Date dos:** Evaluate his table manners and find out about his family. **Date don'ts:** Talk about past relationships or drink beer. **Encore:** If a guy has good manners and is polite, I'll almost always go out with him a second time. **Good sport:** I enjoy watching boxing and Purdue (and only Purdue) football. **What's with guys?** Why do they think women are confusing? We tell them what we want and don't want—so what's confusing about that?

## JENNIFER MARIE

**AZUSA PACIFIC UNIVERSITY**
Azusa, CA

**Majors:** Prelaw, business administration

**Vital stats:** 5'11", 125 lbs., 36C-23-36. **Date rate:** I don't date much. I'd rather spend time with friends than torture myself regularly. I usually cry before first dates because I hate them so much. **Tell me why:** The number of times Barry Bonds hit to left field against right-handers in stadiums with domes is an important piece of information to guys. **Good choices:** I choose my friends wisely. I believe the best measure of a person is seen in the company he or she keeps.

## EVA VAUGHN

**UNIVERSITY OF WASHINGTON**
Seattle, WA
**Major:** Law
**Vital stats:** 5'2", 110 lbs., 36C-25-36. **Career goal:** I'm working toward my LL.M. so I can be a tax lawyer. **Then:** I was a complete tomboy. **Now:** I'm a sweet, soft woman with a tough side. **Fateful attraction:** I love a take-charge guy who can fix things, but who can also show his little-boy side in a playful way. **Bare bones:** Nudity is natural for me—at home I do almost everything in the buff. Posing for Playboy has been the most liberating and fun experience I've ever had! **Motto:** Life is about decisions. **What's funny?** Quick wit and sarcasm. **What's not?** Cruelty.

UNIVERSITY OF WASHINGTON

## LOGAN MCKENNAH

**UNIVERSITY OF GEORGIA**

Athens, GA

**Major:** Biology

**Vital stats:** 5'3", 110 lbs., 34C-24-34. **At ease:** I hang out at the mall with my friends. **Turn-ons:** A nice ass and a great smile. **Turnoff:** A bad laugh. **Figuring out the male mind:** Some men are a little deeper than others. But whether he's deep or shallow, you just have to make each one feel comfortable. **Unless:** He's totally self-absorbed! In that case, I won't waste my time. **Nude move:** Posing was great! It's such a wonderful experience to be yourself and to be playful. I'd do it again in a heartbeat.

# JILL NELSON

## UNIVERSITY OF TORONTO

Toronto, Ontario

**Major:** Law

**Vital stats:** 5'8", 118 lbs., 34C-23-34. **Career goal:** To practice entertainment law. **As a kid:** I was skinny, brainy, awkward and happy. **Now:** I'm outgoing, friendly, clumsy and fun. **Wishing on a star:** My dream is to live in California—where there's no Canadian winter! **For a cause:** I run in half-marathons that raise money for charity. That way I take care of myself and help others at the same time. **Scent of a woman:** Hypnotic Poison by Christian Dior.

## ANIKA KNUDSEN

**UNIVERSITY OF CALIFORNIA–BERKELEY**

Berkeley, CA

**Major:** Theater arts

**Vital stats:** 5'11", 130 lbs., 34B-24-35. **Career goal:** To be famous, to be in the spotlight. **At ease:** I love riding my horse, dancing, swimming, boating and working out. And I'm crazy about professional wrestling! **Turn-ons:** Tall, sweet men—and all the kinky stuff you could ever think of! **Turnoffs:** Guys who lie or build themselves up to impress me. **I am:** Gutsy. Most people think I'm a little crazy. I'm always willing to take on a dare. My last project was skydiving.

UC Cal BERKELEY

# JADE LORENZA

**TOWSON UNIVERSITY**

Towson, MD

**Major:** Education

**Vital stats:** 5'5", 125 lbs., 34C-23-34. **Career goal:** Get a Ph.D. and teach at a university. **Social scene:** I don't date a lot. I usually stick to one person I really enjoy being around. **A keeper:** Is intelligent, with an accent and big hands. **Best read:** *Where the Sidewalk Ends* by Shel Silverstein. **Favorite flick:** *Pretty Woman.* **Wheels:** A red BMW 318is. **Dream machine:** A red Dodge Viper. **Family matters:** My mom was born in Iceland.

## ANDREA LOWELL

**UNIVERSITY OF CALIFORNIA–IRVINE**

Irvine, CA

**Major:** Biology

**Vital stats:** 5'6", 115 lbs., 34C-24-34. **Career goals:** To be a plastic surgeon or a newscaster. **Ideal guy:** Nice teeth, well groomed, knows how to put together an outfit and loves sushi—and not just California rolls! **Rejects:** Cocky guys who smoke or who can't dance. **Scent of this woman:** Love Spell by Victoria's Secret. **Sports fan:** Go Lakers! I love Kobe.

## CHRISTIE TAYLOR

**ANNE ARUNDEL COMMUNITY COLLEGE**

Arnold, MD

**Major:** Business administration

**Vital stats:** 5'4", 125 lbs., 34-24-34. **Career goal:** To open my own restaurant or nightclub. **As a kid, I was:** A princess—no tomboy here! **I always:** Try to have a good time, no matter what it takes. I can't sit still. **Total meltdown:** A guy with dark eyes makes me crazy. One look and it's all over! **Indispensable:** Sleep—I never seem to get enough. **If I could:** I'd scuba dive. **Alterations:** I trust everyone, and that's not always a smart thing. I need to change that.

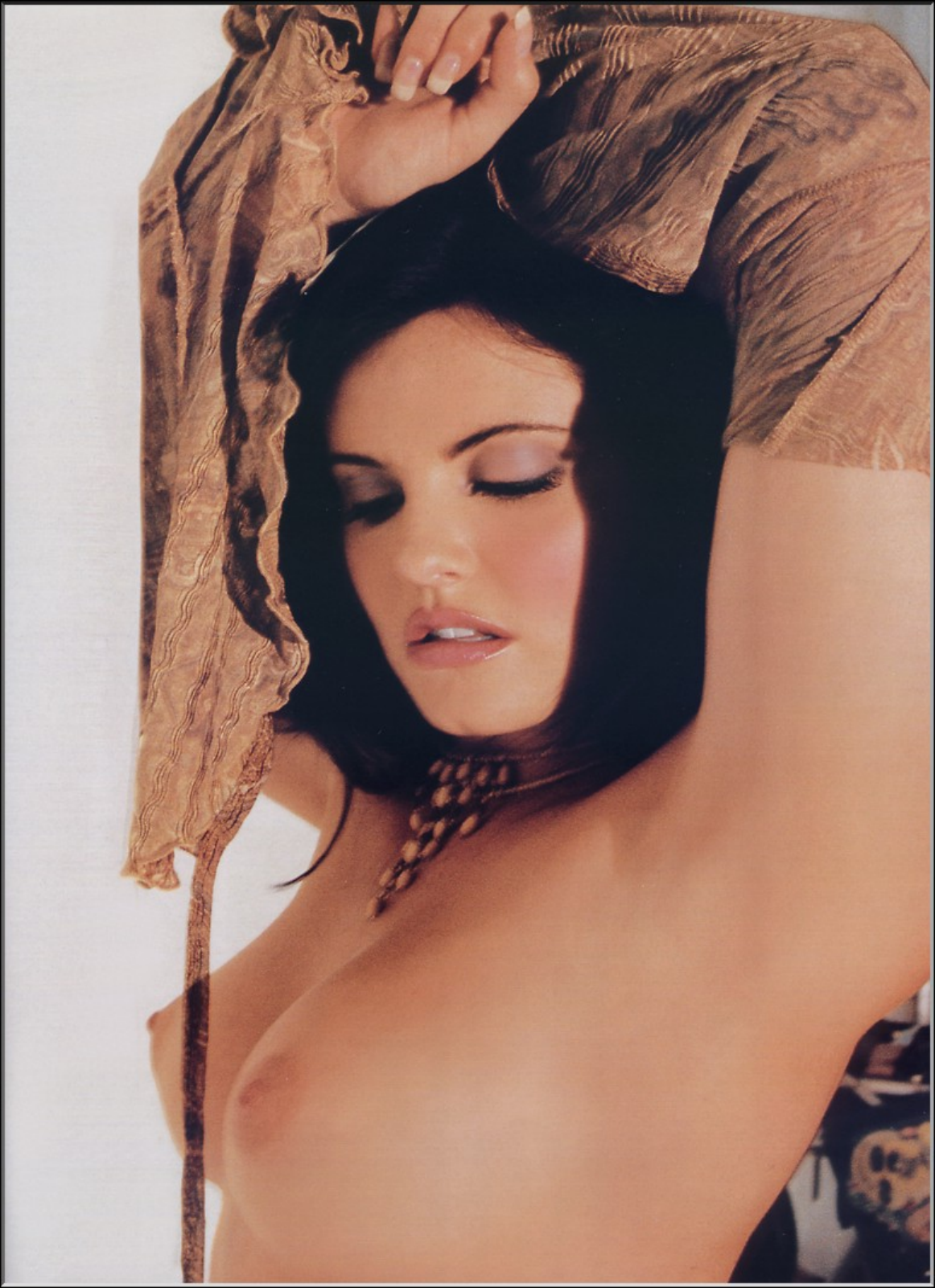

## JENNI RAE

**GROSSMONT COLLEGE**

El Cajon, CA

**Major:** Nutrition

**Vital stats:** 5'3", 115 lbs., 36B-24-34. **Career goals:** To be a dietitian—either accepting private clients, writing for a magazine or working in a hospital. **At leisure:** I like to rent classic movies starring Cary Grant or John Wayne. **Dating drill:** I check out his ambition level, find out if he goes to church—an absolute must—and see if he pays for the date. **Eliminators:** Body odor, a dirty house, if he likes country music or if he works in the fast-food industry. **I don't get:** Why guys always have to be in control. **Motto:** What doesn't kill you makes you stronger.

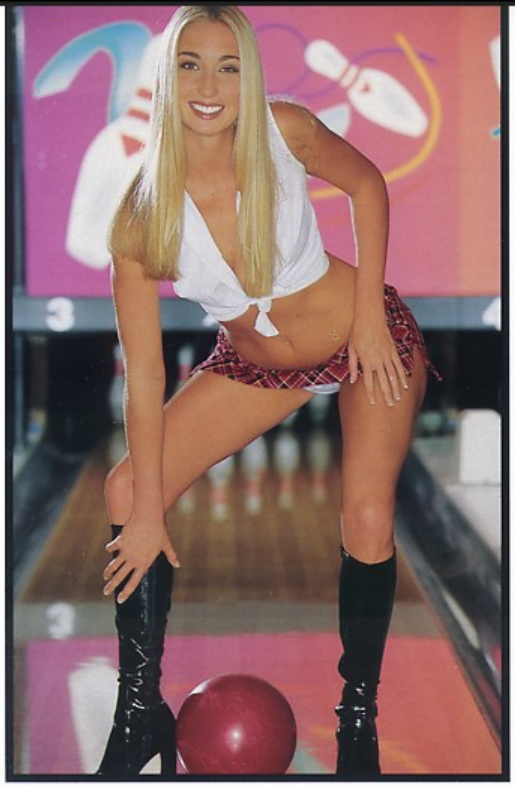

## MORGAN MICKLER

**BARRY UNIVERSITY**

Miami Shores, FL

**Majors:** Broadcasting, French

**Vital stats:** 5'8", 115 lbs., 34C-24-34. **Career goal:** I just want to be famous. I don't care how I get there. **Date drill:** I think guys are intimidated by me, so I don't date much. **A keeper:** Is witty and sweet with a good smile and pretty eyes. **Eliminated:** Cocky guys with bad hair or any guy who calls me baby, thinking he'll get some! **Putting on the moves:** I once walked up to a guy, looked him straight in the eye and said, "Damn, you're hot!" It definitely got his attention. **Alterations:** I wouldn't change anything about myself. I like me just the way I am.

# DIANA THAI

**FASHION INSTITUTE OF DESIGN**

Los Angeles, CA

**Major:** Fashion design

**Vital stats:** 5'1"

98 lbs., 32B-23-33

**Date rate:** Dating gives me the chance to shop and compare, so I do it a lot. I've learned which qualities are most important in a guy. **And they are:** Humor, respect, intelligence, honesty and being down-to-earth. **It's love:** When everything seems right, and when you can't get him out of your mind—you just know! **Scent of a woman:** I love Jean-Paul Gaultier. **Favorite flick:** *Shallow Hal*. **Wheels:** Honda Accord. **Dream machine:** Harley-Davidson. **Motto:** Live for the moment!

# CHRISTINA CRAIG

**GROSSMONT-CUYAMACA COMMUNITY COLLEGE**

El Cajon, CA

**Major:** Art

**Vital stats:** 5'4", 115 lbs., 34C-24-34. **Career goal:** To work in the art therapy field. **Then:** Growing up, I was a nerdy little bookworm. **Now:** Fun, playful, sexy—and still a little nerdy. **Leisure lures:** Studying—I'm a nerd, remember—going to the beach and surfing. **New Year's resolution:** To do more naughty things. And, yes, so far I've kept it! **Peekaboo:** There were some construction workers on a job near where we were shooting and they kept trying to sneak a peek at what we were doing. It was a little embarrassing, but also pretty funny.

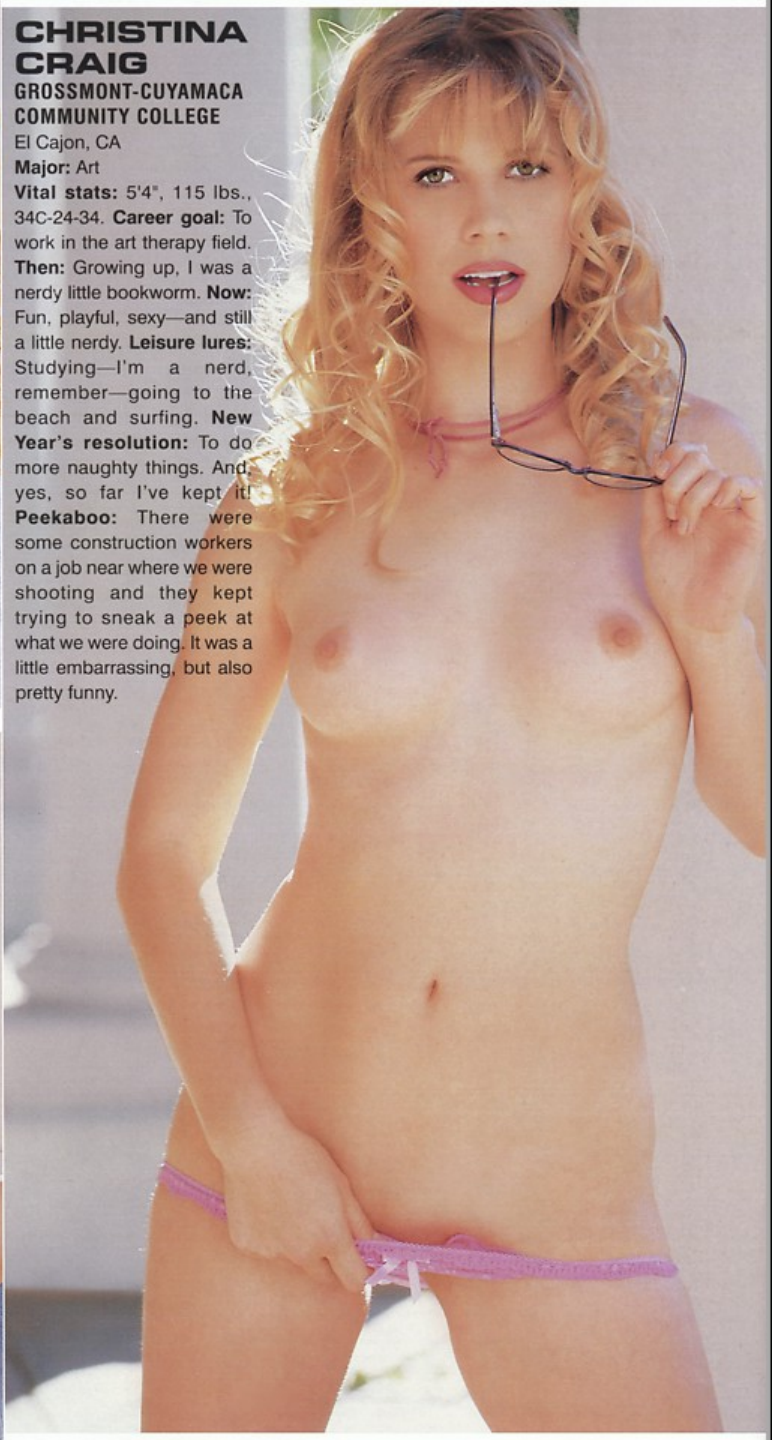

# LOREDANA JOLIE

**NASSAU COMMUNITY COLLEGE**

Garden City, NY

**Major:** Paralegal

**Vital stats:** 5'3", 100 lbs., 34B-24-32. **Then:** I was quiet, shy and curious. **Now:** I'm quiet, shy and ambitious. **Turn-ons:** Intelligence, confidence and happiness. **Turnoffs:** Drugs, arrogance and rudeness. **If I could:** I'd get my breasts enlarged. **Wheels:** Infiniti G20. **Dream machine:** Any Porsche. **Celebrity role model:** Britney Spears. **Political hero:** Ralph Nader.

Minnie Gupta (below) is stunning—an exotic yet classic beauty. Why can't more of the models look like her? Please let her know that I'm her number-one fan. ...Brandon G.

*We agree that exotic is erotic—so we've dedicated an entire issue to hot and spicy ethnic diversity. Exotic Beauties is now available on newsstands!*

I can't get enough of Genevieve Michelle (above). She's so sweet, sexy and beautiful—with just the right combination of exotic appeal. Please give me more! ...B.W.

You guys have outdone yourselves with the latest *Voluptuous Vixens*—it's the best issue I've ever seen. With beautiful women like Miriam Gonzalez, Missy Messmer (below) and cover girl LaTasha Marzolla, this is one issue I hope to hang on to for years. ...E.W.

You featured Katie Cleary in the most recent issues of *Sexy College Girls* and *Wet & Wild* and in the fall 2001 *College Girls*, but in all three appearances I have yet to see a photo of her without her panties. What gives? Please try to correct this obvious oversight in the future. ...S.B.

*Well, we got her down to a thong in the Sept/Oct Book of Lingerie. Order a copy online at playboystore.com or by phone at 1-800-999-4438.*

I recently bought a copy of the *Sexy College Girls* SE and was pleasantly surprised to find it filled with college girls going wild! The photos of Terri Lynn (left) and Leslie Elizabeth (right) from Mardi Gras were awesome. I don't know whether it was the combination of a sexy redhead and a beautiful blonde or the sexually charged energy they seemed to share on the balcony. Whatever it was, it worked—so please keep doing it! ...S.W.

Here's a special thank you to all the glorious Playmates in *Playmate Review* for giving me the uplift I need to deal with depression. A daily dose of Playmates does more to lift my spirits than 50 milligrams of Zoloft. Plus, with Playmates I'm not limited to a single dose per day! My favorite Playmate? Right now it's the exquisite Jennifer Walcott (left), but as a group this was the most uplifting collection of beauties I've ever seen. Many thanks. ...Roger N.

I loved *Playmate Review*. You guys have outdone yourselves in selecting some of the most amazing women I've seen grace your pages this year. But how could the readers not have voted for Katie Lohmann (right) to be PMOY? You could make it up to me by featuring her in the SEs more frequently—every single month, in fact. Please give Katie my fondest, deepest thanks for choosing to pose. I hope she'll continue to do so. ...K.R.T.

# HOT COLLEGE GIRLS
## ALL YEAR ROUND

Special Editions is adding two new books to your required-reading list next year. Relax, no additional vocabulary or language skills are necessary—but class participation is. Your homework assignment is to locate the cutest coeds on campus, verify that they're currently enrolled in a college or university and are at least 18 years of age, then urge them to send us the photo submission requirements listed above. Get your work in on time and we'll deliver four sizzling *College Girls* issues to you in 2003. For more information contact us via mail, phone, fax or e-mail or click on our Website at www.playboyse.com.

# HIGHEST BID=COOL STUFF

Unfortunately, you can't play touch football with our sexy new coed Kimberly Nicole Cameron, but you can own the one-of-a-kind uniform she wore for this *College Girls* cover. Go to **auctions.playboy.com** to bid on the entire ensemble, including the cool black-and-blue Rabbit Head panties and the helmet, which she personally autographed! Don't miss the chance to add this to your Playboy collection. Bidding starts Friday, October 18th and closes Sunday, October 27th.

## COMING NEXT MONTH
### ON SALE NOVEMBER 12

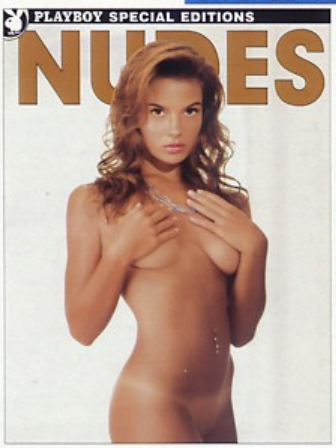


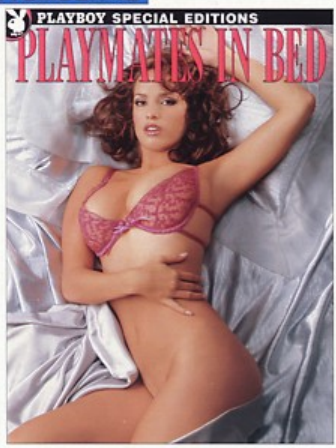

## S-E-X-Y SECONDS WITH...

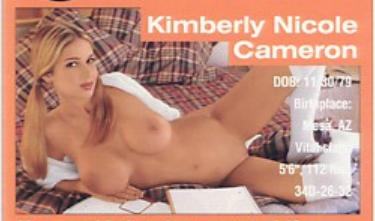


**How cool is it to be a cover girl?**
I thought I was going to Chicago to *test* for the cover, but they told me I had already been picked! It was a dream come true—I was speechless.

**What's the buzz back home?**
Family and friends are just as excited as I am! Everyone's been completely supportive.

**Tell us about your visit to the Mansion.**
Totally amazing—I was in awe! I went to one of the parties and, yes, it was as wild and exciting as you imagine. Hef was charming—no one throws a party like he does. It was a great experience I'll cherish for the rest of my life.

## ON NEWSSTANDS NOW

## CREDITS

Cover model Kimberly Nicole Cameron photographed by George Georgiou; produced by Pat Tomlinson; hair and makeup by Pat Tomlinson. PHOTOS: Chad Doering, 95(1); Amy Freytag, 95(1); George Georgiou, 4, 5, 6-7, 8-9; Andrew Goldman, 18, 19, 20-21, 38-39, 40-41, 46-47, 48-49; Nathan Ham, 42-43, 44-45; Bo Hitchcock, 95(1); Waldy Martens, 34-35, 36, 37; Mizuno, 66, 67, 68, 69, 74, 75, 76-77, 82, 83, 84, 85, 86, 87, 88-89, 95(2); John Mourgos, 10, 11, 12, 13; Gen Nishino, 22-23, 24, 25, 26-27, 28, 29, 30, 31, 32, 33, 64-65, 70-71, 72, 73, 90, 91, 92, 93, 95(1); Ivan Otis, 54, 55, 56-57; Jarmo Pohjaniemi, 78, 79, 80, 81; David Rams, 14, 15, 16, 17, 50, 51, 52-53; Stephen Wayda, 58, 59, 60-61, 95(1). ACKNOWLEDGMENTS: Garments and jewelry provided by AdrianeWasHere@aol.com, 38-39, 40-41; Lingerie by Jessica, Los Angeles, CA, 62, 63, 64, 65; Diana Thai, 82, 83.